

How to a Power Point File in VMix

Add input (lower left)

- Top Bar:** Contains buttons for "Open Preset", "Save Preset", "Last Preset", "Close Preset", "Fullscreen", "Pause Inputs", "Basic", "Settings", and a help icon.
- Left Panel:** Features a "Test Bars" input source with a color calibration chart.
- Center Panel:** A vertical stack of controls for the selected input, including "Quick Play", "Cut", "Fade", "VerticalSlide", "Fly", "Cube", and "FTB".
- Right Panel:** Shows a video input titled "Church" with a preview window displaying a church steeple. Below the preview is a timeline with the time "00:00:15 / 00:00:15 / 00:00:00" and a "Restart" button.
- Bottom Bar:** Contains the "Add Input" button, which is highlighted with a blue arrow pointing from the text above. Other buttons include "Record", "External", "Stream", "MultiCorder", "PlayList", and "Overlay".

A tooltip at the bottom left of the "Add Input" button reads: "Update Available Add a new Input such as a Video, Camera or Image".

For Input Select Power Point Input, select your Power Point File

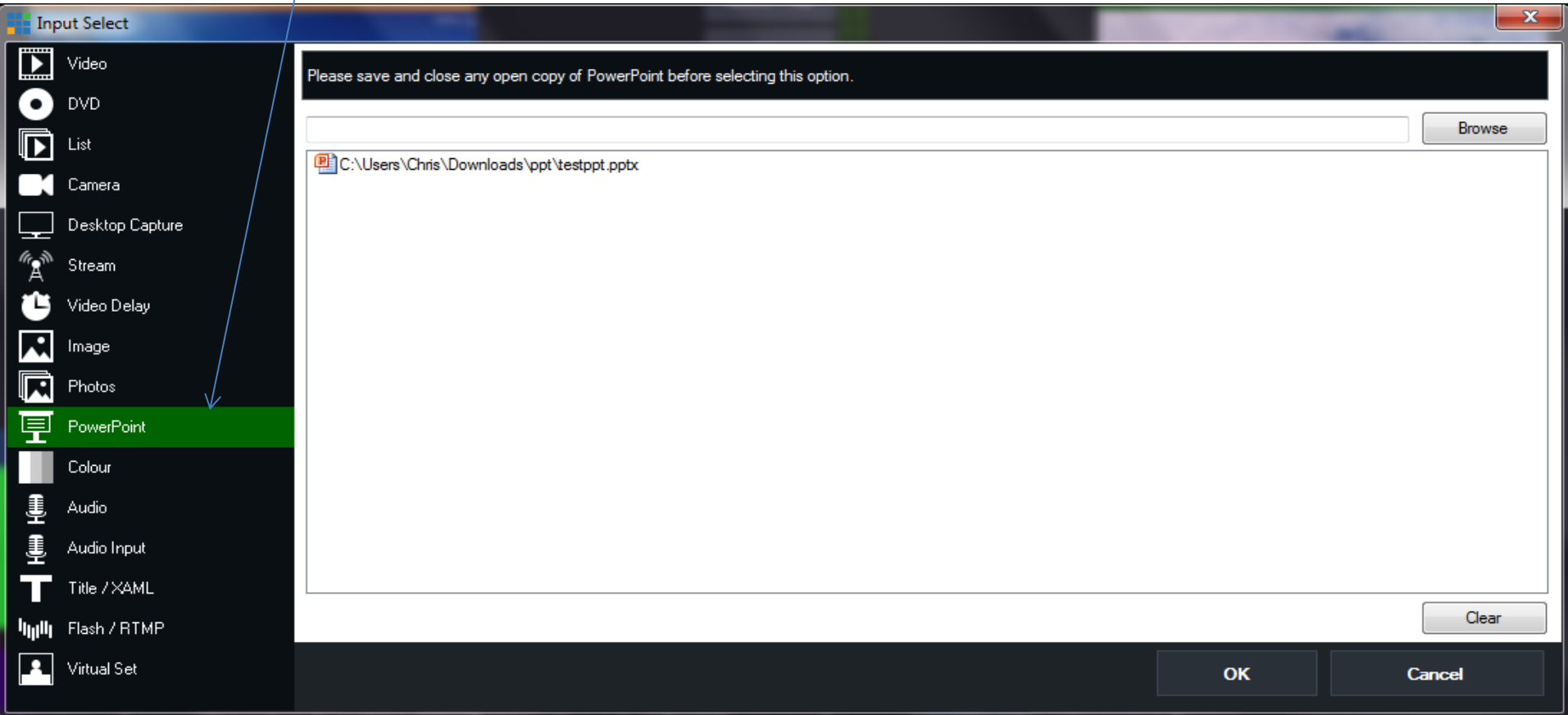

Now your Power Point is now an input, to go live to the input press quick play

- Top Bar:** Contains buttons for "Open Preset", "Save Preset", "Last Preset", "Close Preset", "Fullscreen", "Pause Inputs", "Basic", and "Settings".
- Left Panel:** Shows a preview of the "Power Point - Slide2" input, which is a landscape image of a lake and mountains. Below the preview is a "Restart" button and navigation arrows. A blue arrow points from the text above to the "Quick Play" button in the central control panel.
- Central Control Panel:** A vertical stack of buttons for "Quick Play", "Cut", "Fade", "Wipe", "Fly", "Zoom", and "FTB".
- Right Panel:** Shows a preview of the "Church" input, which is an image of a church steeple. Below the preview is a "Restart" button and navigation arrows. A timer at the bottom of this panel shows "00:00:15 / 00:00:15 / 00:00:00".
- Bottom Left:** A "Test Bars" section with a color calibration chart and buttons for "Close", "Quick Play", "Cut", "Loop", and "Audio".
- Bottom Middle:** Two smaller preview windows for "Church" and "Power Point - Slide2", each with its own control buttons.
- Bottom Bar:** Contains buttons for "Add Input", "Record", "External", "Stream", "MultiCorder", "PlayList", and "Overlay".

At the very bottom, a status bar displays: "Update Available EX FPS: 30 Render Time: 2 ms CPU: 2 %".

You now can go through your Power Point File with the arrows

- Top Bar:** Contains buttons for "Open Preset", "Save Preset", "Last Preset", "Close Preset", "Fullscreen", "Pause Inputs", "Basic", and "Settings".
- Left Panel:** Features a large video window titled "Church" showing a church steeple against a cloudy sky. Below it is a timeline with a playhead at 00:00:15 and a "Restart" button.
- Center Panel:** A vertical stack of transition controls: "Quick Play", "Cut", "Fade", "Wipe", "Fly", "Zoom", and "FTB".
- Right Panel:** A large video window titled "Power Point - Slide4" showing a landscape with mountains and a lake. Below it is a timeline with a playhead at 4 / 5 and "Restart" and navigation arrows.
- Bottom Left:** A "Test Bars" window with a color calibration chart and buttons for "Close", "Quick Play", "Cut", "Loop", and "Audio".
- Bottom Right:** A smaller preview window for the "Church" input, mirroring the left panel's content.
- Bottom Bar:** A row of control buttons: "Add Input", "Record", "External", "Stream", "MultiCorder", "PlayList", "Overlay", and system icons.

A blue arrow points from the top right towards the navigation arrows in the "Power Point - Slide4" window, highlighting the feature mentioned in the title.

Update Available EX FPS: 30 Render Time: 2 ms CPU: 2 %

If you have any other questions please let us know, we are happy to help.

1 (800) 807-1014

support@sermon.net

By submitting a ticket within your Sermon Studio
From Support > Submit a ticket

We do offer FREE remote assistance, if you could use some help let us know and we can set up a time.